



○ Design ● Planning ○ Construction

AR|Designs Architecture + Planning

www.ar-designs.co.uk
 E: info@ar-designs.co.uk M: +44(0)7973 289413

Client: [REDACTED]
Project: 3 Cotswold View, Woodmancote, Cheltenham

Scale: 1:1250 **Drawing Size:** @ A4
Project No. 1258 **Drawing No.** PL01

Drawing: Site Location Plan

Date: Feb 2021 **Revision:** A

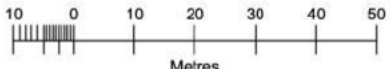

- This drawing and design are ©Copyright of AR|Designs.
 - No reproduction or alteration is permitted without prior written consent.
 - All written/scaled dimensions and floor areas are subject to verification by Contactor(s) on site.





○ Design ● Planning ○ Construction

AR|Designs Architecture + Planning

www.ar-designs.co.uk
 E: info@ar-designs.co.uk M: +44(0)7973 280413

Client: [REDACTED]

Project: 3 Cotswold View, Woodmancote, Cheltenham

Drawing: Proposed Site Plan

Scale: 1:1250 **Drawing Size:** @ A4

Project No.: 1258 **Drawing No.:** PL02

Date: Feb 2021 **Revision:** A

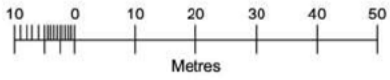

This drawing and design are ©Copyright of AR|Designs.
 -No reproduction or alteration is permitted without prior written consent.
 -All written/scaled dimensions and floor areas are subject to verification by Contractor(s) on site.



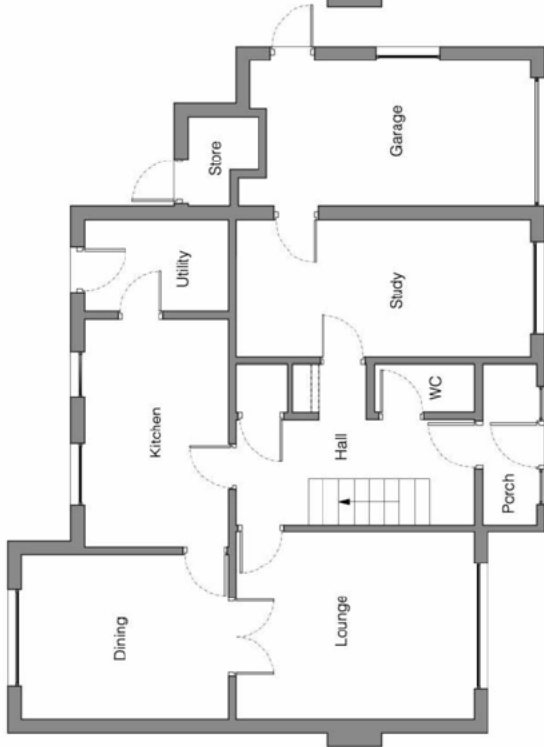

Existing Ground Floor Plan | Scale 1:100



Existing First Floor Plan | Scale 1:100

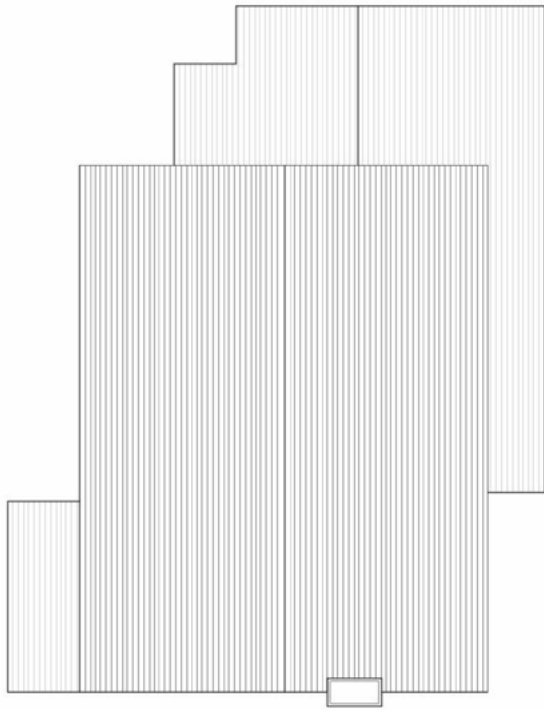

Existing Roof Plan | Scale 1:100

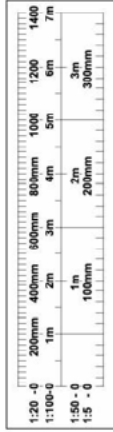

AR|Designs Architecture + Planning

www.ar-designs.co.uk | Tel: +44(0)7902 288413
 E: info@ar-designs.co.uk | Project: 3 Crosswood View, Woodhatch, Cheltenham

Class: [Redacted]
 Project: 3 Crosswood View, Woodhatch, Cheltenham
 Drawing: Existing Plans
 Date: Feb 2021
 Revision: A

Scale: 1:100
 Project No: 1258
 Drawing No: P103

● Planning ○ Design ○ Construction

Drawing Size: A3
 Drawing No: P103
 Revision: A
 Date: Feb 2021

North

This drawing and design are © Copyright AR|Designs. All rights reserved.
 An individual's drawings and floor plans are subject to verification by Constructionline.

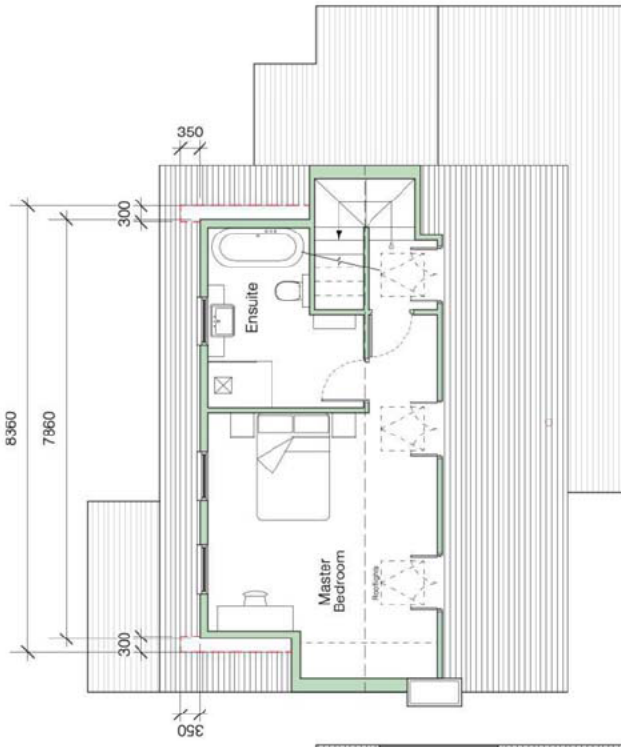

Proposed Roof Plan | Scale 1:100

Rev B:

- Removal of the projecting sides of the dormer.
- Reduction in length by 500mm.
- Opaque Window to Ensuite
- Cladding material & colour revised to strengthen visual link to the roof and to minimise visual impact
- Existing roof cleaned with removal of moss & lichen build-up.



Proposed First Floor Plan | Scale 1:100

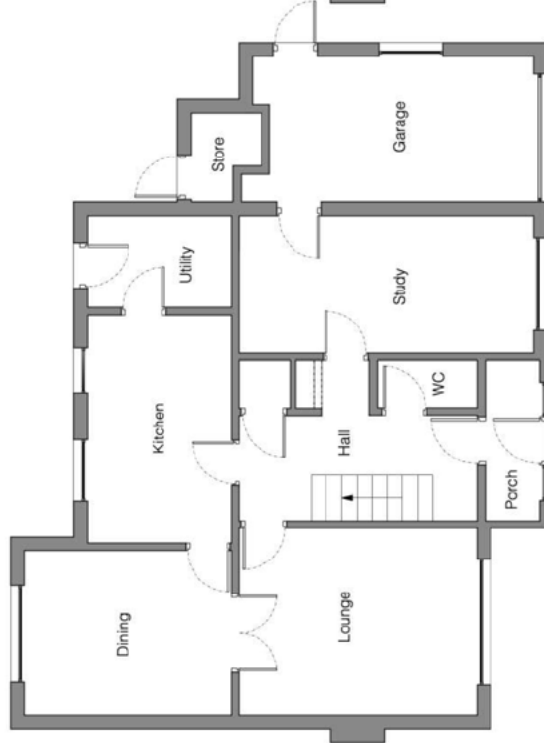

Proposed Ground Floor Plan | Scale 1:100

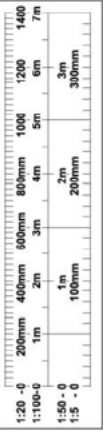

AR|Designs Architecture + Planning

www.ar-designs.co.uk
E: info@ar-designs.co.uk M: +44(0)7970 289413

Project: 3, Crownd View, Woodmarcote, Cheltenham

Project No. 1258
Drawing: Proposed Plans

Scale: 1:100
Drawing size: A3

Date: Feb 2021
Revision: B

North

Legend: ● Planning ○ Design ○ Construction



Existing Front (South) Elevation | Scale 1:100

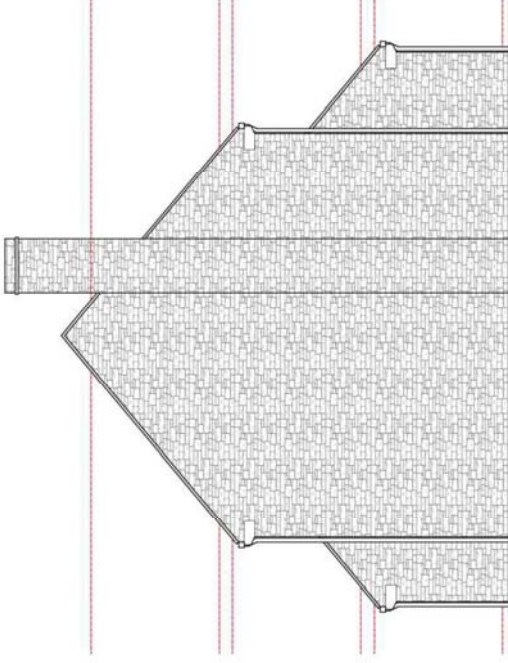

Existing Side (West) Elevation | Scale 1:100

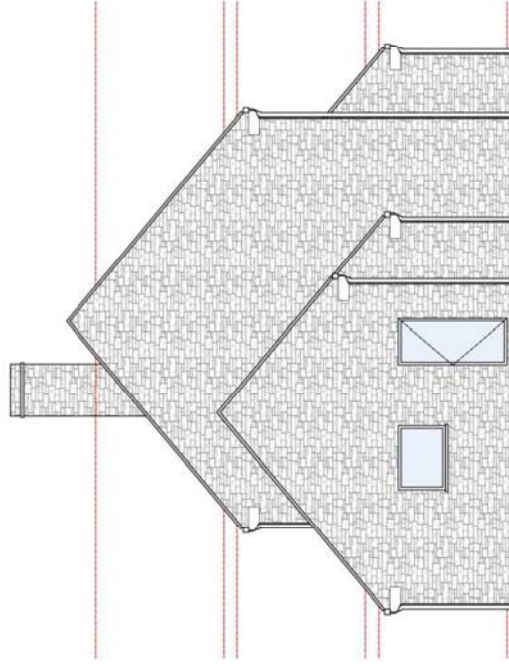

Existing Side (East) Elevation | Scale 1:100



Existing Rear (North) Elevation | Scale 1:100

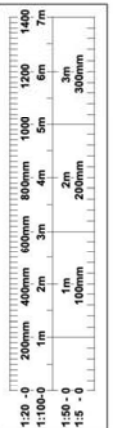

AR|Designs Architecture + Planning

Client: M & M Metzger
 Project: 3 Colford View, Woodhatch, Chesham
 Drawing: Existing Elevations

www.ar-designs.co.uk
 E: info@ar-designs.co.uk M: +44(0)7973 28413

Scale: 1:100
 Project No: 1258
 Drawing No: FL04
 Date: Feb. 2021
 Revision: A

● Planning ○ Design ○ Construction

North

